

BASEPLATE SIZES, FIXINGS & FOUNDATION SIZES ARE RELEVANT TO POST SECTION, NOT TO FENCE HEIGHT (ASSUMING MIN. GROUND BEARING CAPACITY OF 200kN/m<sup>2</sup>)

NOTE OPTION 1 ONLY AVAILABLE AS DRAWN BELOW 4mH (IF INSTALLED ON FFL 4m & ABOVE, BASE BOARDS WILL NEED TO BE NOTCHED TO SUIT AROUND BASEPLATES)

POST SIZES, BASEPLATE SIZE & FOUNDATION SIZES ARE ALL ASSESSED TO SUIT SITE LOCATION.

**NOTES.**

ALL DIMENSIONS ARE IN mm (UNO)  
 GAPS UNDER FENCING ARE NOMINAL DUE TO GROUND LEVELS.  
 CAPPING & COUNTER RAILS MAYBE REMOVE IF NOT REQUIRED  
 (PLEASE ASK SALES FOR FURTHER DETAIL)

**MATERIALS.**

ACOUSTIC BOTTOM BOARD: 140 x 34 thk (120 Nom. FACE)  
 ACOUSTIC T & G BOARD: 140 x 34 thk (123 Nom. FACE)  
 CAPPING RAIL: 145 x 34 thk PAR  
 COUNTER RAIL: 70 x 34 thk PAR  
 POST COVER BOARD: 120 x 35 thk  
 TIMBER BATTEN: 100 x 50 thk SAWN FINISH  
 STEEL POSTS: UNIVERSAL BEAMS  
 ASSESSED TO SUIT SITE LOCATION.  
 BASEPLATES: FULLY WELDED TO POSTS  
 ALL FIXINGS ARE GALVANISED OR STAINLESS STEEL.

**FINISH.**

TIMBER: JAKCURED TREATED.  
 STEEL: GALVANISED TO BS EN ISO 1461

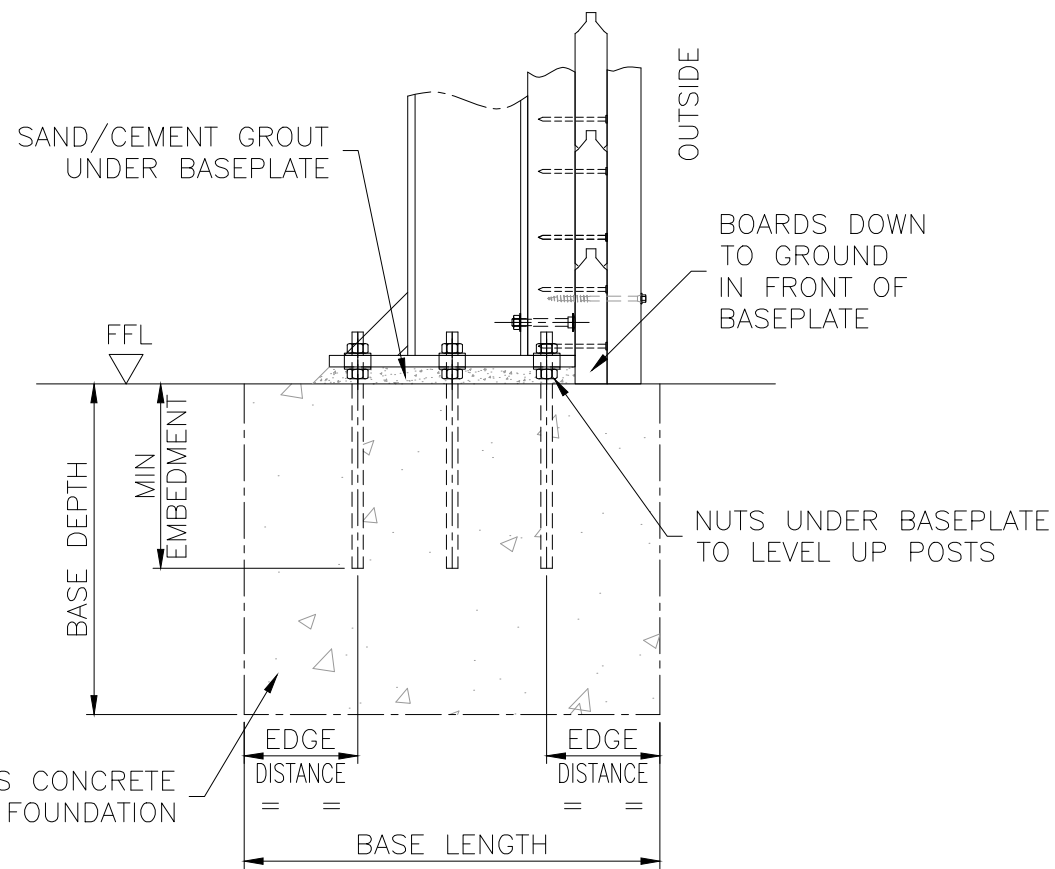

**OPTION 1  
 BASEPLATED AT FFL**

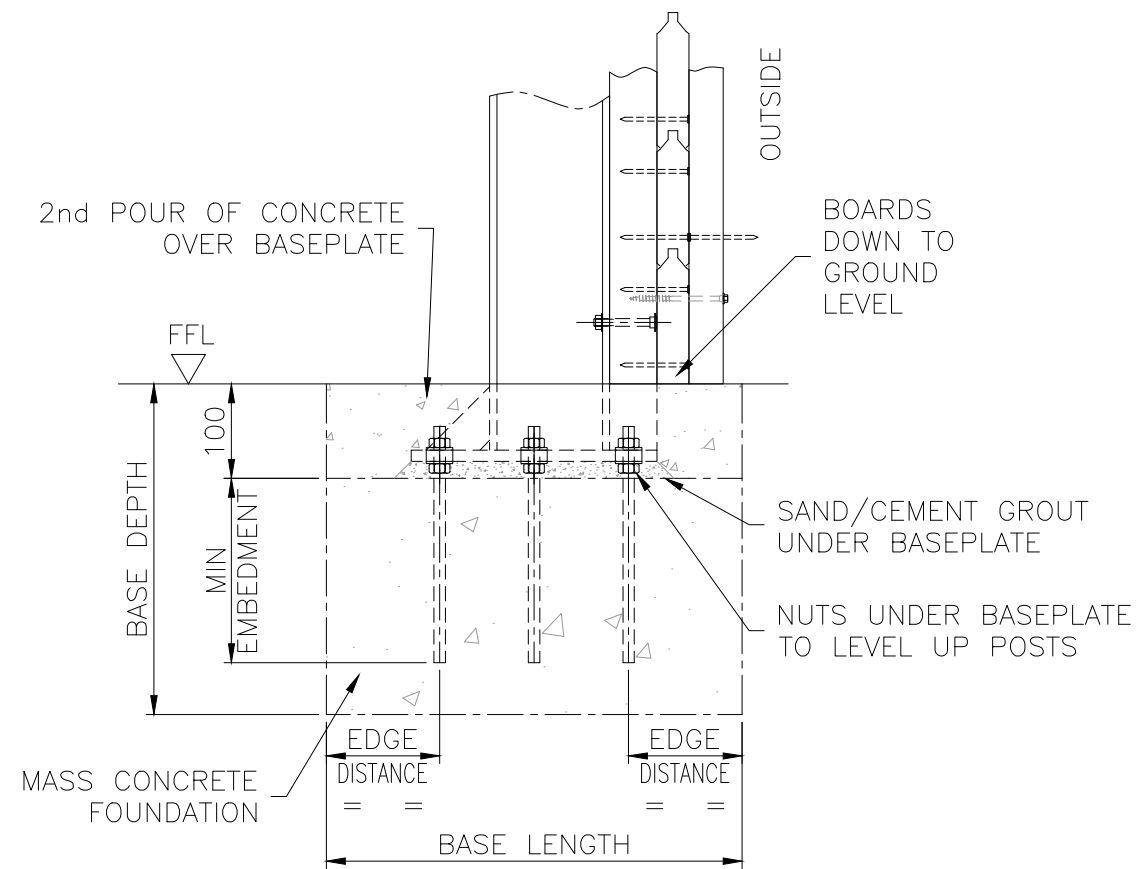

**OPTION 2  
 BASEPLATED BELOW FFL**



Stowting Common, Near Ashford,  
 Kent. TN25 6BN  
 Telephone: 01233 750393  
 Fax: 01233 750403  
 www.jacksons-fencing.co.uk

DO NOT SCALE – IF IN DOUBT ASK

- ② 31/03/2020 NEW BORDER + NOTES
- ① 04/01/08 HEIGHTS SEPARATED
- ① 30/03/2020 ORIGINAL ISSUE

Drawn	WB
Date	30/03/2020
Checked	AT
Size	A3
Scale	1:8 U.O.S

TITLE	SALES DRAWING (WITH CAPPING)	
	JAKOUSTIC HIGHWAY – BASEPLATE OPTIONS	
CUSTOMER		Drawing No.
		J7/01296
ACK No.		Sheet 9

This Drawing Is The Property Of H.S. Jackson & Son (Fencing) Ltd, And May Not Be Copied Or Reproduced In Any Way Without Prior Written Permission.