

ANTI NECK TRAP BOWTOP FENCE
STANDARD INSTALLATION

OPTIONAL
BASEPLATED POSTS

150 x 10 thk x 150
BASEPLATE SLOTTED FOR
M12 CHEMICAL FIXINGS

NOTE: IF MORE THAN 35mm IS CUT OFF OF THE RAIL END THE
INTERNAL CONNECTOR MAY NOT SLIDE FULLY BACK INTO THE RAIL

WHEN BOW PALES ARE ADJACENT
TO A POST, THE POST MUST BE
CUT DOWN BY 90mm
TO AVOID A NECK TRAP

WHEN SHORT PALES ARE ADJACENT TO
THE POST, THE POST CAN BE
INSTALLED AT FULL HEIGHT AS SHOWN

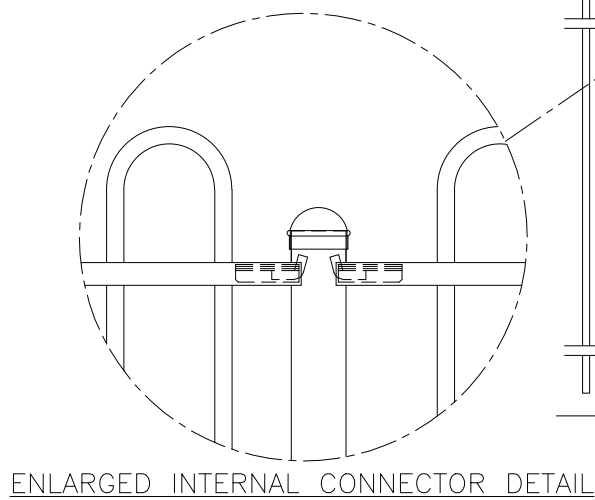

ENLARGED INTERNAL CONNECTOR DETAIL

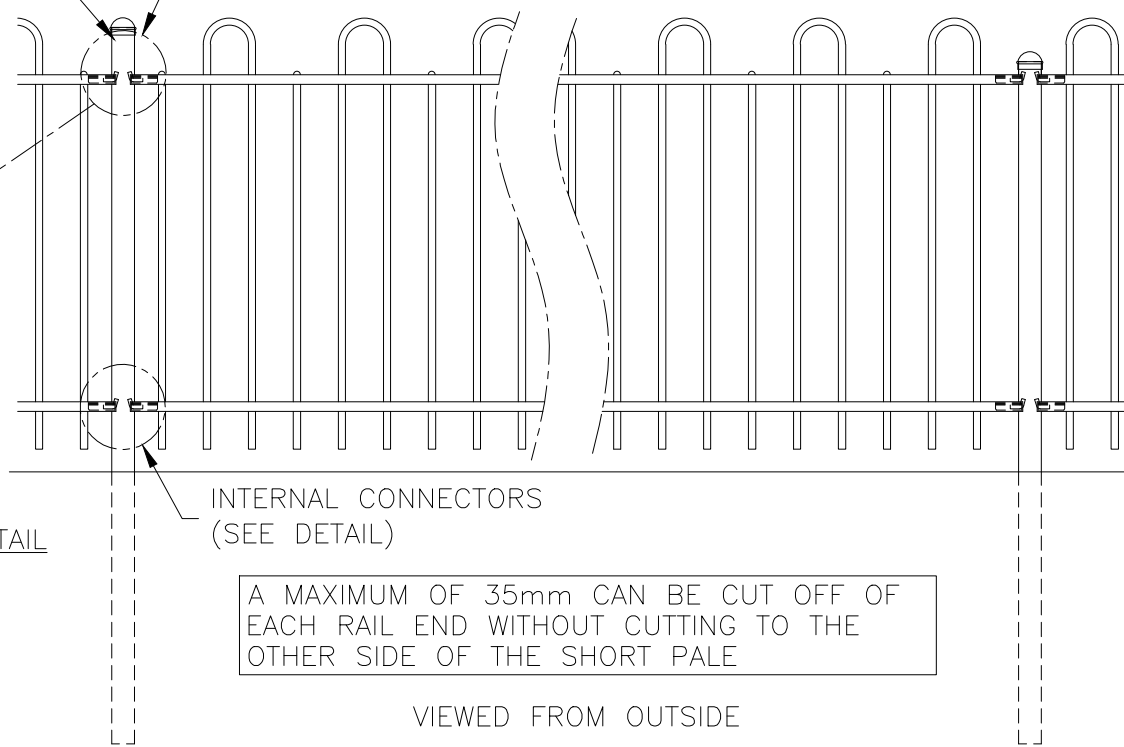

INTERNAL CONNECTORS
(SEE DETAIL)

A MAXIMUM OF 35mm CAN BE CUT OFF OF
EACH RAIL END WITHOUT CUTTING TO THE
OTHER SIDE OF THE SHORT PALE

VIEWED FROM OUTSIDE
ANTI NECK TRAP BOWTOP FENCE
CUT BACK INSTALLATION

NOTES.

ALL DIMENSIONS ARE IN mm (UNO)
GAPS UNDER GATES & FENCING
ARE NOMINAL DUE TO GROUND LEVELS.

MATERIALS.

RAILS: 50 x 25 RHS
PALES: ϕ 19 CHS
FENCE POSTS: ϕ 60.3 CHS

FINISH.

GALVANISED TO BS EN ISO 1461
POWDER COATED: IF REQUESTED

STANDARD HEIGHTS.

1m, 1.2m, 1.5m & 1.8m

DO NOT SCALE – IF IN DOUBT ASK

Drawn NM	Checked CJ	8	24/03/2020	NEW BORDER + NOTES
Date 18/06/2010	Size A3	7	06/07/18	Hinge Lug Thickness
	Scale 1:20 U.O.S	6	16/01/18	BASEPLATED Option

**THIS PRODUCT, IF INSTALLED AS SHOWN
CONFORMS TO BS EN 1176-1 : 1998**

**Jacksons
Fencing**

Stowling Common, Near Ashford, Kent. TN25 6BN
Telephone: 01233 750393 Fax: 01233 750403
Int. Tel: +44 (0)1233 750393
www.jacksons-fencing.co.uk

TITLE
SALES DRAWING
ANTI NECK TRAP BOWTOP FENCE

CUSTOMER

Drawing No.

J8/04018

ACK No.

Sheet 1