

**NOTES.**

ALL DIMENSIONS ARE IN mm (U.N.O)  
GAP UNDERNEATH GATE IS BASED  
UPON THE SITE BEING LEVEL.

**MATERIALS.**

POST FRAME:  $\phi 60.3$  CHS  
GATE FRAME:  $\phi 41.5$  CHS

**FITTING REQUIRED.**

- 2 No. 2m STRETCHER BAR (335930)
- 6 No. FERRULE STRAINER (342400)
- 10 No. STRAP FOR  $\phi 60.3$  (065011)
- 10 No. M8 x 40 Lg BOLT, NUT & WASHER
- 6 No. EXTRA M8 NUT

**FINISH.**

GALVANISED TO BS EN ISO 1461  
POWDER COATED IF REQUIRED

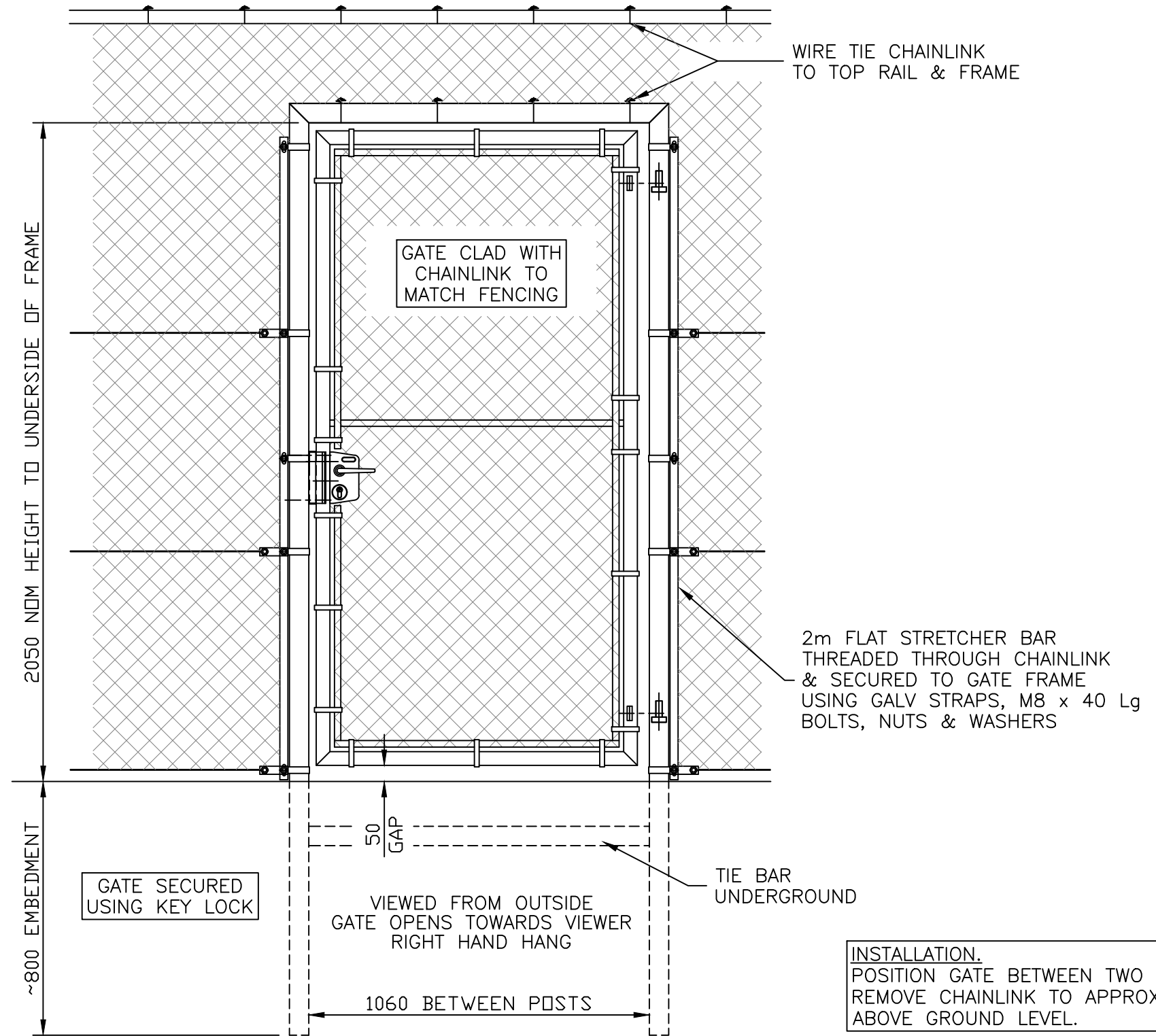

**INSTALLATION.**  
POSITION GATE BETWEEN TWO FENCE POSTS,  
REMOVE CHAINLINK TO APPROX 2.1m  
ABOVE GROUND LEVEL.



Stowting Common, Near Ashford,  
Kent. TN25 6BN  
Telephone: 01233 750393  
Fax: 01233 750403  
www.jacksons-fencing.co.uk  
www.jacksons-security.co.uk

DO NOT SCALE – IF IN DOUBT ASK

- ② 04/03/2020 NEW BORDER + NOTES
- ① 06/01/06 UPDATED
- ① 05/12/01 ORIGINAL ISSUE

Drawn	JR
Date	28/02/2002
Checked	CJ
Size	A3
Scale	1:16 U.O.S

TITLE	SALES & INSTALLATION DRAWING FOR SINGLE CHAINLINK TENNIS COURT GATE	
CUSTOMER		
ACK No.		
Drawing No.	J2/04040	
	Sheet 1	

This Drawing Is The Property Of H.S. Jackson & Son (Fencing) Ltd, And May Not Be Copied Or Reproduced In Any Way Without Prior Written Permission.