

PLEASE SPECIFY HANDING &
STATE WHICH SIDE GATES ARE TO BE CLAD

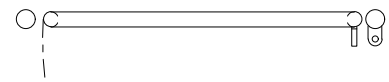

RIGHT HAND HANG
OPENS OUT



LEFT HAND HANG
OPENS OUT

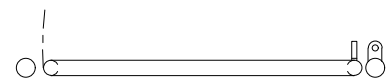

RIGHT HAND HANG
OPENS IN

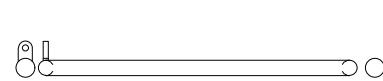

LEFT HAND HANG
OPENS IN

NOTES.

ALL DIMENSIONS ARE IN mm (U.N.O)
GAP UNDERNEATH GATE IS BASED
UPON THE SITE BEING LEVEL.

MATERIALS.

POST FRAME: ϕ 60.3 CHS
GATE FRAME: ϕ 41.5 CHS

FITTING REQUIRED.

2 No. 2m STRETCHER BAR (335930)
6 No. FERRULE STRAINER (342400)
10 No. STRAP FOR ϕ 60.3 (065011)
10 No. M8 x 50 Lg BOLT, NUT & WASHER
6 No. EXTRA M8 NUT

FINISH.

GALVANISED TO BS EN ISO 1461
POWDER COATED IF REQUIRED

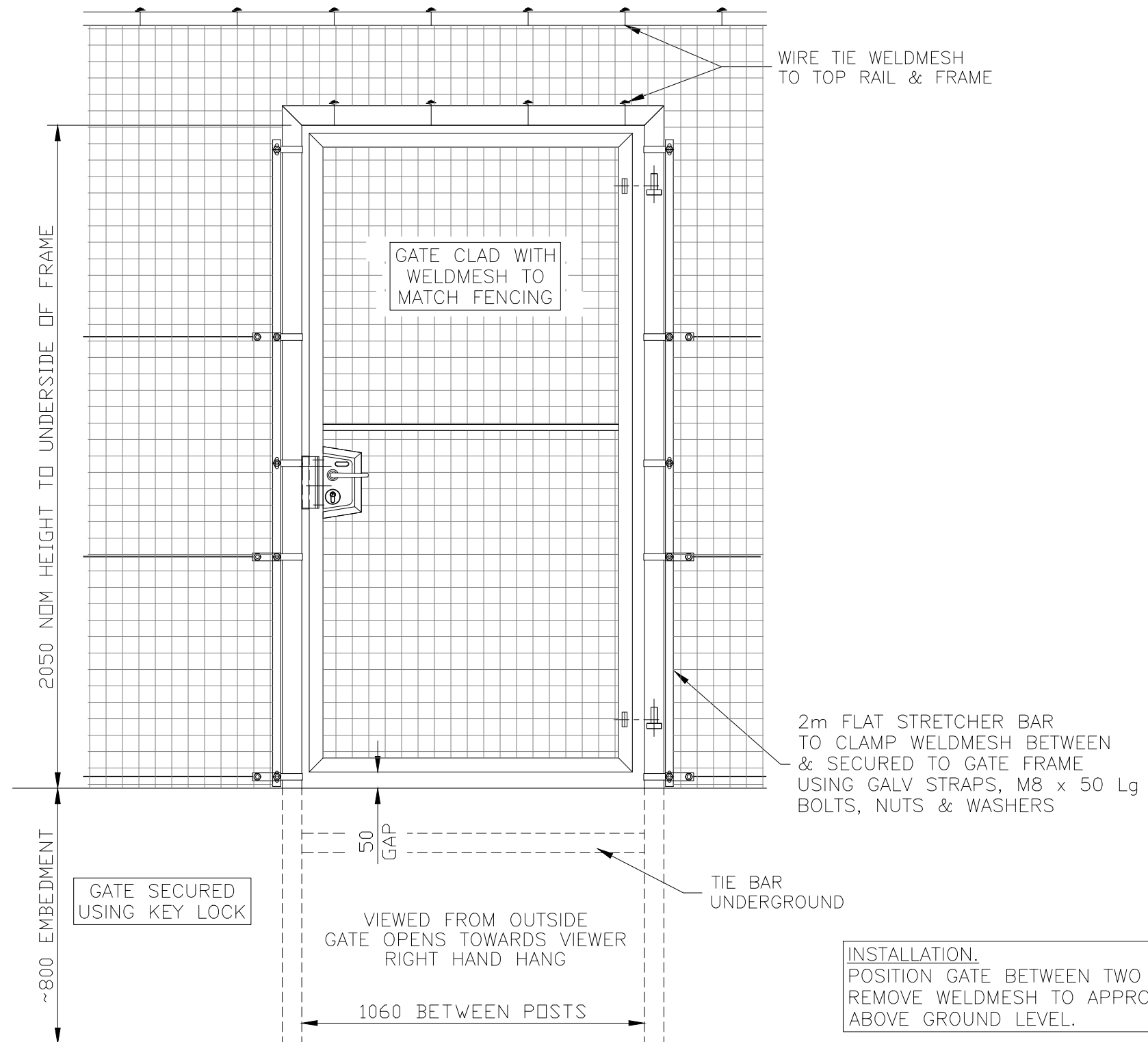

INSTALLATION.
POSITION GATE BETWEEN TWO FENCE POSTS,
REMOVE WELDMESH TO APPROX 2.1m
ABOVE GROUND LEVEL.

Jacksons Fencing

Stowting Common, Near Ashford,
Kent. TN25 6BN
Telephone: 01233 750393
Fax: 01233 750403
www.jacksons-fencing.co.uk

DO NOT SCALE – IF IN DOUBT ASK

- ③ 04/03/2020 NEW BORDER + NOTES
- ② 20/12/13 UPDATED
- ① 06/01/06 UPDATED
- ① 05/12/01 ORIGINAL ISSUE

Drawn JR
Date 28/02/2002
Checked CJ
Size A3
Scale 1:16 U.O.S

TITLE SALES & INSTALLATION DRAWING FOR
SINGLE WELDMESH TENNIS COURT GATE
CUSTOMER
ACK No.
Drawing No.
J2/04040
Sheet 3

This Drawing Is The Property Of H.S. Jackson & Son (Fencing) Ltd, And May Not Be Copied Or Reproduced In Any Way Without Prior Written Permission.