

BASEPLATE SLOTTED FOR
M12 CHEMICAL FIXINGS

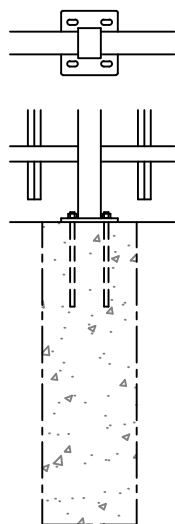

OPTIONAL
BASEPLATED POSTS

NOTES.

ALL DIMENSIONS ARE IN mm (UNO)
GAPS UNDER FENCING ARE
NOMINAL DUE TO GROUND LEVELS.
FOUNDATION SIZES ARE DEPENDANT
UPON SITE CONDITIONS.

MATERIALS.

FENCE POST: 80 x 60 RHS (TYPICAL)
(ASSESSED TO SUIT SITE LOCATION)
RAILS: 60 x 40 RHS
PALES: 25 x 25 SHS

FINISH.

GALVANISED TO BS EN ISO 1461
POWDER COATED: IF REQUESTED

**Jacksons
Fencing**

Stowting Common, Near Ashford,
Kent. TN25 6BN
Telephone: 01233 750393
Fax: 01233 750403
www.jacksons-fencing.co.uk
www.jacksons-security.co.uk

DO NOT SCALE – IF IN DOUBT ASK

- ③ 27/02/2020 NEW BORDER + NOTES
- ② 25/01/10 UPDATED
- ① 10/11/09 POST EMBEDMENT
- ① 02/01/04 Original Issue

Drawn S.Leeper
Date 02/01/2004
Checked CJ
Size A3
Scale 1:20 U.O.S

TITLE
SALES DRAWING
3m HIGH BARBICAN BARBED TOP FENCE
CUSTOMER
ACK No.
Drawing No.
J1/01085
Sheet 2

This Drawing Is The Property Of H.S. Jackson & Son (Fencing) Ltd, And May Not Be Copied Or Reproduced In Any Way Without Prior Written Permission.