

DO NOT SCALE - IF IN DOUBT ASK

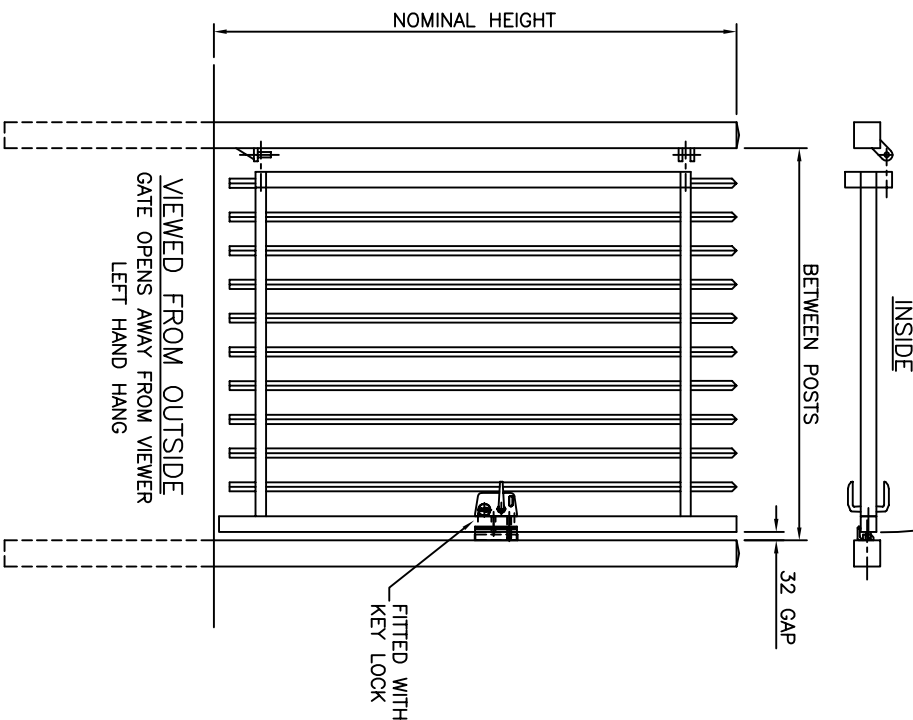

VIEWED FROM OUTSIDE
GATE OPENS AWAY FROM VIEWER
LEFT HAND HANG

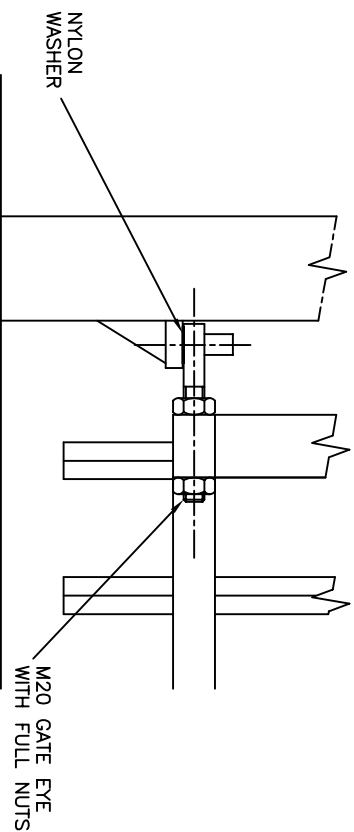
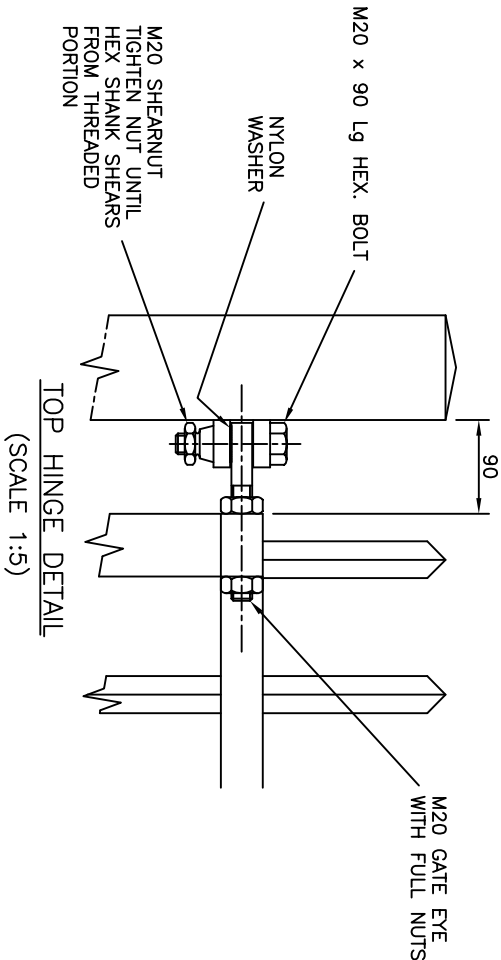
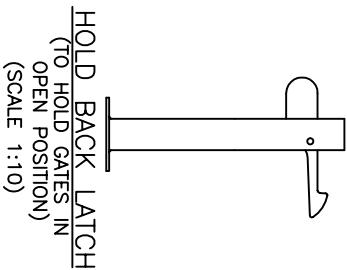
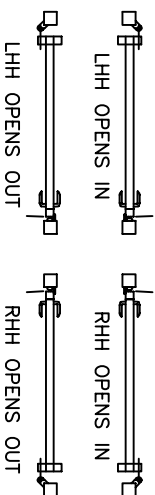

MATERIALS

GATE POSTS - 100 x 100 x 3 RHS
OR 120 x 120 x 3 RHS
OR 150 x 150 x 4 RHS
RAILS - 60 x 40 x 2 RHS
SLAM STILE - 60 x 60 x 2 RHS
HANG STILE - 60 x 60 x 2 RHS
PALES - 25 x 25 x 1.5 RHS

FINISH

GALVANISED TO BS EN ISO 1461:1999
AND POWDER COATED IF REQUIRED
ALL DIMENSIONS ARE IN mm (U.N.O)

Jacksons
FINE FENCING

Stowling Common
Near Ashford,
KENT. TN25 6BN
Telephone : 01233 750393
Fax: 01233 750403
Int. Tel : +44 (0)1233 750393
This Drawing Is The Property Of H.S. Jackson & Son (Fencing) Ltd.
And May Not Be Copied Or Reproduced In Any Way Without Prior Written Permission.

- ④ 09/04/13 PALES POINTED
- ③ 09/12/10 NOTES
- ② 02/01/09 2nd Sheet Added
- ① 21/08/08 REDRAWN WITH 129 P/PITCH
- ① 01.07.96 ORIGINAL ISSUE

Drawn	YH	TITLE	Sales & Installation Drawing For Barbican Single Leaf Gate with Key Lock
Date	01.07.96	CUSTOMER	
Checked		ACK No.	Drawing No.
Size	A3	Scale	1:20
		U.O.S	96 J1/02089
			Sheet 1 of 2