

DO NOT SCALE – IF IN DOUBT ASK

FOR OPTIONAL FINIAL TOPPINGS
REFER TO DRAWING J1/01064

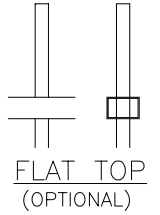

150 x 10 thk x 150
BASEPLATE DRILLED FOR
4 No. M12 CHEMICAL FIXINGS

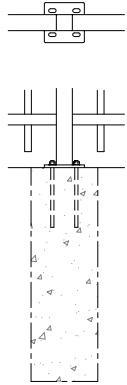

BASEPLATED POSTS
(OPTIONAL)

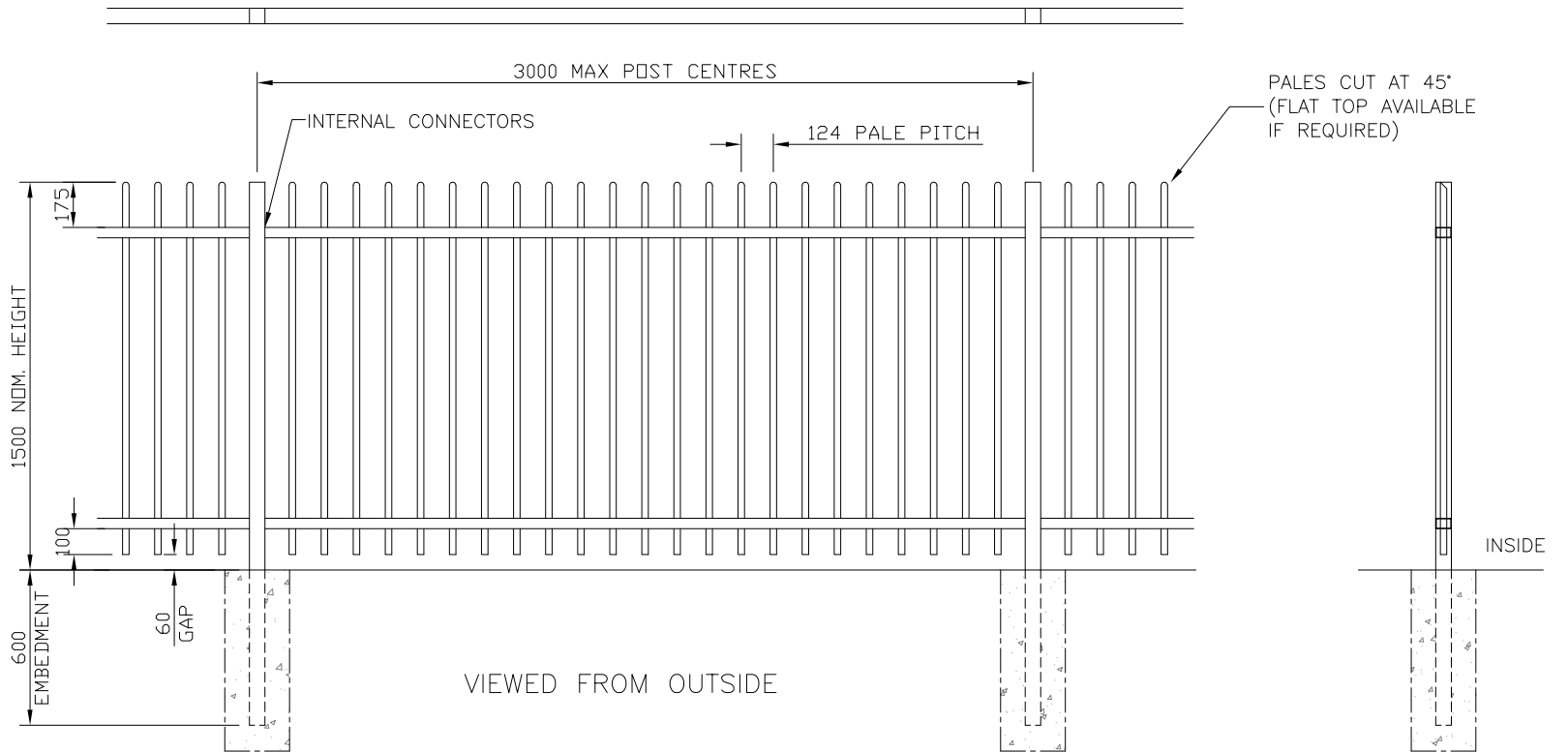

VIEWED FROM OUTSIDE

NOTES.

ALL DIMENSIONS ARE IN mm (U.N.O)
GAPS UNDERNEATH FENCING ARE
NOMINAL DUE TO GROUND LEVELS.
FOUNDATION SIZES ARE DEPENDANT
UPON SITE CONDITIONS.

Materials.

POSTS – 60 x 60 x 2 RHS
RAILS – 60 x 40 x 2 RHS
PALES – $\varnothing 25$ x 1.5 CHS

Finish.

GALVANISED TO BS EN ISO 1461:1999
POWDER COATED: IF REQUIRED

Jacksons
FINE FENCING

Stowting Common
Near Ashford,
KENT. TN25 6BN
Telephone : 01233 750393
Fax: 01233 750403
Int. Tel : +44 (0)1233 750393

This Drawing Is The Property Of H.S. Jackson & Son (Fencing) Ltd.
And May Not Be Copied Or Reproduced In Any Way Without Prior Written Permission.

① 22/01/10
② 23/05/00

UPDATED
ORIGINAL ISSUE

Drawn CAJ
Date 23/05/00
Checked
Size A3
Scale 1:20 U.O.S

TITLE 1.5m HIGH BARBICAN IMPERIAL
FENCING SALES DRAWING

CUSTOMER
ACK No.

Drawing No.
00 J1/01064
Sheet 9 of 16